

Schedule24 helps budget-conscious business managers more efficiently deliver flexible staff schedules



Schedule24™



Staff Scheduling for Team Leaders and Line Supervisors

Juggling spreadsheets, documents, and emails to find the staff information you need?

Spending countless hours double-and triple-checking schedules before publishing?

Worrying that your staff management program is incomplete, inefficient, or inaccurate?

Want the peace of mind that comes with knowing essential functions are being fulfilled, without conflicts or issues?



Schedule24 is an efficient, easy-to-use staff management tool that saves the average business \$220k in controlled staff costs per year.

Based on the look and feel of familiar Microsoft Office products, the streamlined software is easy for anyone to use, so you can start coordinating team action right away without spending days in training.

Shift scheduling is just the beginning. With Active Conflict Monitoring (ACM), the system automatically checks all staff availability before publishing schedules, ensuring accuracy and employee satisfaction.

No more juggling multiple applications and documents—with Schedule24, you can complete all staff planning and management from one convenient location. Publish schedules in seconds, either to the Web or directly to employee inboxes.

Get Work Done in Less Time, with Less Hassle

Schedule24 puts all the information you need to effectively manage staff and team scheduling right at your fingertips. Whether you're creating schedules for your own team or allocating resources across an entire company, the integrated workflow of Schedule24 makes it easy to coordinate staff, prevent conflicts, and publish even the most comprehensive schedules in less time.

* Based on 2009 average net compensation for a team of 30 staff - US Average Wage Indexing (AWI) series.



- PLAN MORE EFFECTIVELY**

With the perpetual scheduling calendar, forward planning has never been easier. Users have access to extensive information about staff scheduling activity, including shifts, assignments, unavailability due to vacation and sickness, or even personal memos.

- MULTIPLE SCHEDULES**

Simultaneously work on multiple schedules with a perpetual calendar providing unlimited date ranges. Schedule unlimited combinations of shifts and shift descriptions and toggle different views. Select from an extensive range of options to highlight different aspects in your scheduling.

- MANAGE SCHEDULING TASKS**

Schedule continuous or split shifts, delegate assignments and tasks, track vacation and sick time, and manage staff unavailability. Stay on top of staffing levels with staff count and distribution profiles.

- ASSIGNMENT & UNAVAILABILITY**

Edited and ordered assignments and unavailability making it easier to apply standardized category descriptions consistently throughout your schedules. Attach memos to communicate any kind of information whatever the working on non-working status of staff.

- Easy to Learn and Use**

With the shallow learning curve of Schedule24, you'll be up and running quickly, without spending days in training. The software installs easily on standard office computers without IT support. If you've used Microsoft® Office, you'll have no trouble navigating Schedule24 and finding the features you need.

Schedule View displays multiple schedules in a rich context-based scheduling environment, so you can gather essential shift information at a glance.

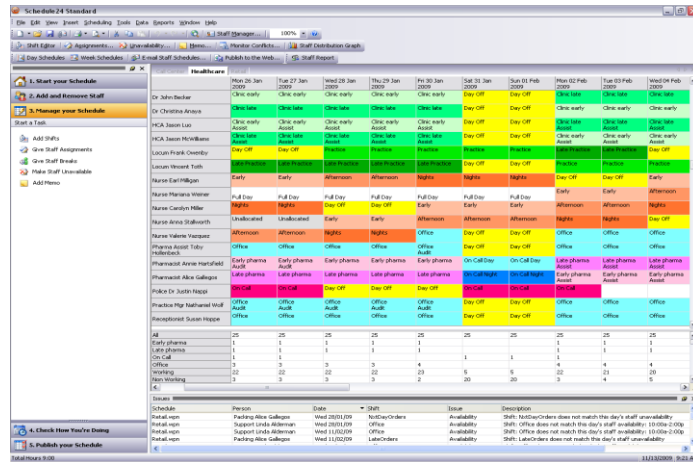

Integrated workflow enables faster staff scheduling.

- Improve Staff Supply Planning**

Without a smart staff management tool in place, many businesses struggle to make sense of spreadsheets, rely on paper records that can be misplaced or damaged, and spend valuable time hunting for details about working hours, absences, and availability from many different sources. All of these time wasters are eliminated with Schedule24: planning an effective staff supply to achieve business goals just became worlds easier and faster.

With Schedule24, you can easily integrate all of your staffing information into one smooth workflow. Plan and publish staff schedules over longer date ranges, allocate assignments to employees, and record absences. You can also monitor staff headcount and distribution to ensure a balanced staff supply.

- Prevent Issues with Active Conflict Monitoring (ACM)**

In today's workforce, requests for flexible working are high on the agenda. With Schedule24, you no longer need to manage endless checklists about staff availability or worry about expensive rescheduling errors. ACM automatically flags any conflicts, enabling you to resolve them before publishing.





schedule24™
WORKFORCE SCHEDULING

Manage scheduling tasks swiftly and define new ways of delivering business.

Manage Locally, Share Globally

Schedule24 offers all the tools you need to efficiently organize, deliver, and manage an effective staff supply. All employee contact information, working hours, and shifts are kept in one place, giving you a complete view of your capacity to meet business demand.

- **Why waste time hopping between spreadsheets, emails, and documents?**
Now you can store and organize employee contact information, shift patterns, working hours, assignments, absence records, and publishing capability in a single streamlined program.
- **Gauge how staff and business are coping**
See at a glance who is working on what, when, where, and with whom. Make changes on the fly and keep everyone up to date. When business success depends on team coordination and flexible working, Schedule24 delivers.
- **Are you spending days of preparation and triple-checking before publishing staff schedules?**
Use Schedule24 to publish content-rich web schedules so employees can conveniently access scheduling information, or email schedules directly to staff.

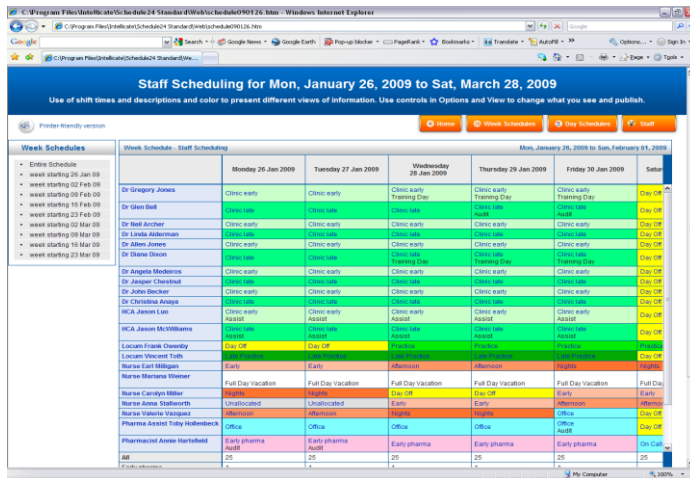

Access staff schedules from anywhere via standard web browser.

SYSTEM REQUIREMENTS

Schedule24 has been designed to work with Microsoft Windows 7, Vista, XP and 2000. Including both 32-bit and 64-bit versions.

Minimum

- Pentium® class CPU - 800 Mhz
- Video Card 1024x768
- 256MB RAM
- 250MB Hard Disk
- Microsoft Windows® 2000.

Recommended

- Pentium® class CPU - 1.4 Ghz or more
- Video Card 1280x1024
- 1GB MB RAM
- Microsoft Windows XP, Windows Vista™ or Windows 7



Email: sales@schedule24.com
Internet: www.schedule24.com

